

VFSMP393 Yellow-bellied Glider Zone Amendment

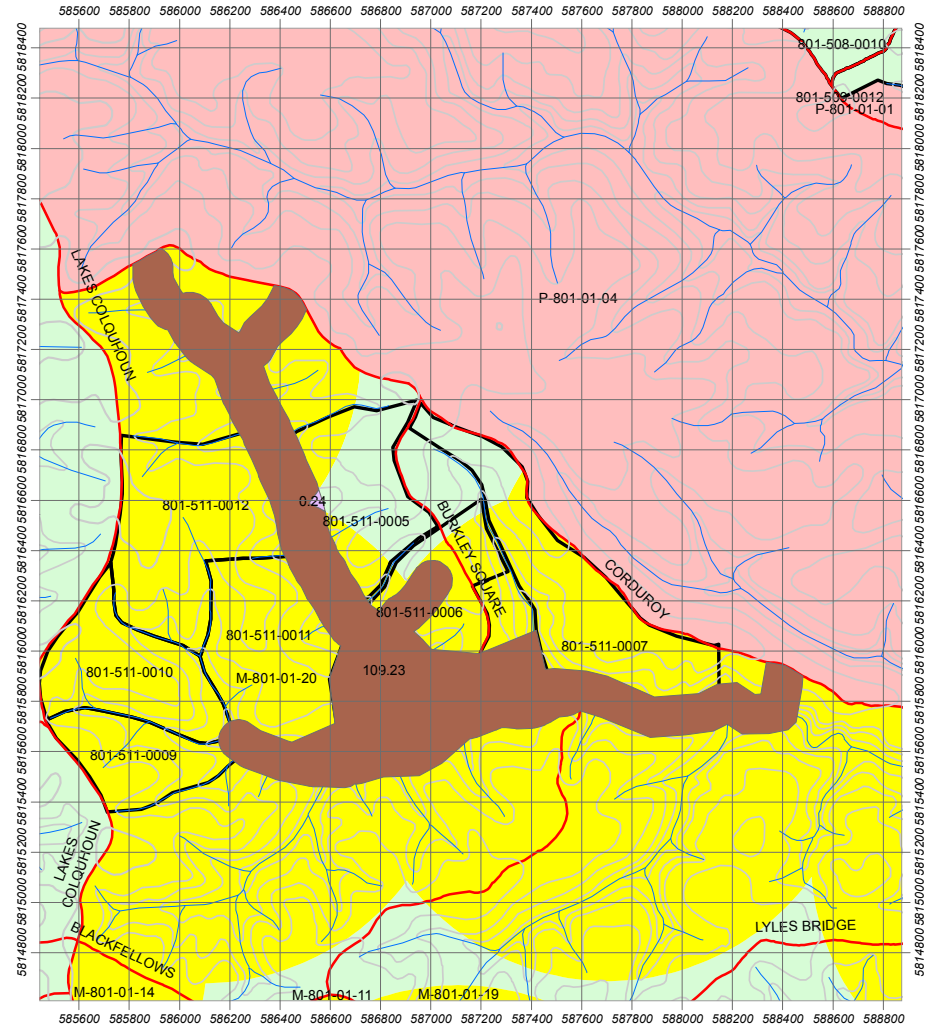

LEGEND

- Roads
- Watercourses
- Contour
- Coupe Boundaries**
- Approved TRP Coupe
- Approved TRP Driveway
- FMZ**
- GMZ
- SMZ
- Watercourse
- **<all other values>**

Forest Management Zones

- General Management Zone
- Code of Forestry Practice
- Special Management Zone
- Special Protection Zone
- Historic Reserves - Limited Timber Harvesting
- Conservation Parks and Reserves
- Other Parks and Reserves
- Other Public Land
- Plantations
- Commonwealth Land

Yellow-bellied Glider Reserve Area: 109.480ha

Map Scale 1:20,000

0 100 200 400

Meters

Projection
GDA 94
(Zone 55)

Map Date: 9/02/2020

Disclaimer: This map is generated from VicForests and Victorian Government data and may be of assistance to you. However, VicForests does not guarantee that the publication is without flaw of any kind and therefore disclaims all liability for error, loss or damage which may arise from reliance upon it.

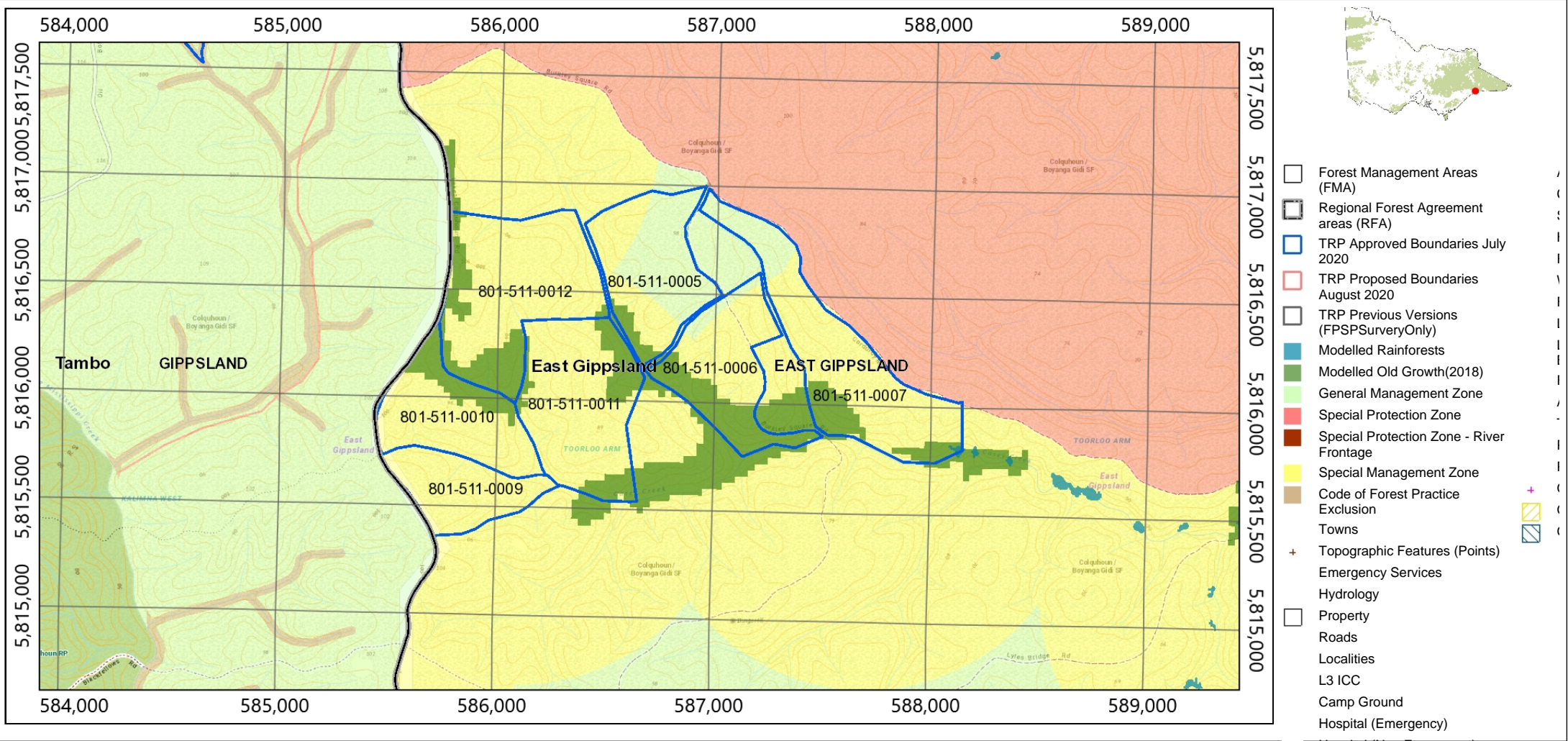

Notes:

Coupe boundaries are extracted from spatial data of Timber Release Plan (TRP) which is created at a scale of 1:25,000. Any interpretations of coupe boundaries at a scale that is larger than 1:25,000 may not be correct.

Species detections associated with a coupe and recorded with a particular CoupeID, may have been found outside of the coupe boundaries. As such, VicForests may not be required to exclude timber harvesting operations consistent with the Code of Practice for Timber Production 2014 and the Management Standards and Procedures for these detections.

Disclaimer:

This map is a snapshot generated from Victorian Government data. This material may be of assistance to you but the State of Victoria does not guarantee that the publication is without flaw of any kind or is wholly appropriate for your particular purposes and therefore disclaims all liability for error, loss or damage which may arise from reliance upon it. All persons accessing this information should make appropriate enquiries to assess the currency of the data.

© The State of Victoria, Department of Environment, Land, Water and Planning 2019

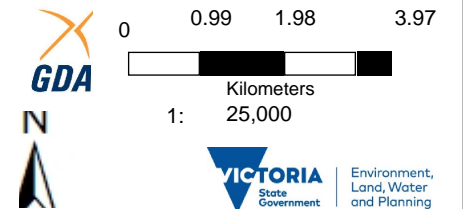

Map Produced on: 21-Dec-2020

LAKES ENTRANCE - CASEY CREEK (GP-TBO-NOW-0015)

A3 Burn Operations Map

Indicative Year: 2021

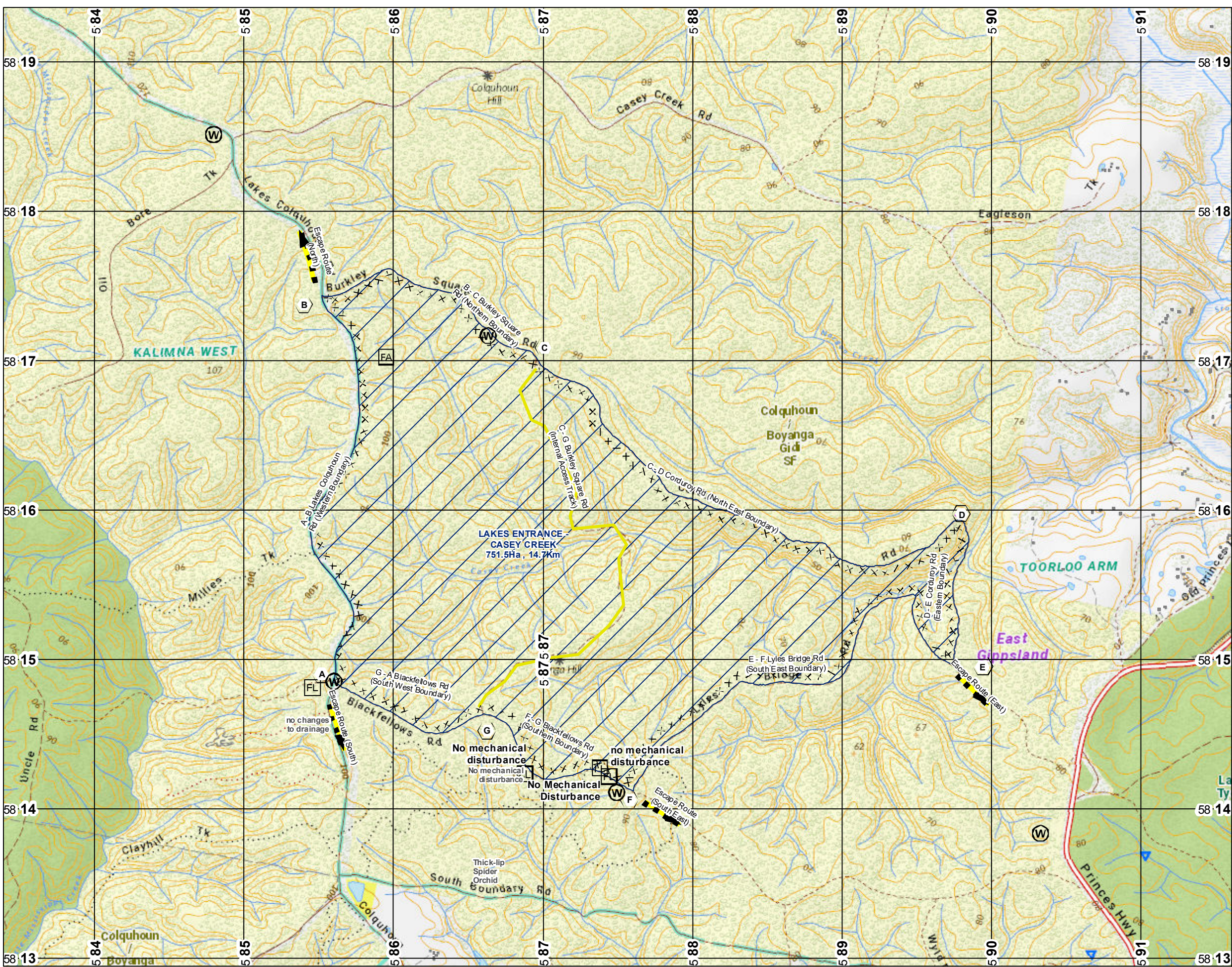

- | | |
|------------------------------------|------------------------------------|
| ⊕ Air Strip | xxxxx Perimeter Control Line |
| □ Asset | — Internal Access Line |
| ☑ Asset - Defendable | → Escape Route |
| ⊗ Asset - Not Defendable | — Fall Back Line |
| ○ Asset - Potentially Defendable | ↗ Lighting Pattern - Aerial |
| ⊕ Helipad | ↔ Lighting Pattern - Hand |
| ⊠ Historic Site | → One Way Traffic |
| ⊠ Indigenous Site | — General Line |
| ⊕ Retardant Air Base | — Sector Line |
| ⊠ Significant Fauna | — Division Line |
| ⊠ Significant Flora | — Electricity Transmission Network |
| ⊕ Tower | — High Voltage Power Cable |
| ⊕ WP - Helicopter | — High Voltage Power Line |
| ⊕ WP - Vehicle | — Contours |
| ⊕ Wash Down Point | ⊠ Burn Exclusion Zone |
| ⊕ Water Point | ⊠ Contingency Area |
| ⊕ Base Camp | ⊠ General Polygon |
| ⊕ Burn Point of Interest | ⊠ Hazardous Area |
| ⊕ Operations Point | ⊠ Machinery Exclusion Zone |
| ⊕ Proposed Ignition Point | ⊠ Personnel Exclusion Zone |
| ⊕ Refuge / Assembly Area | ⊠ Steep Slope |
| ⊕ Road Closure | ⊠ Target Area |
| ⊕ Sector Extremity (East-West) | ⊠ Fuel Treatments |
| ⊕ Smoke over Road Sign | ⊠ Treated Area Burnt |
| ⊕ Staging Area - Marshalling Point | ⊠ Treated Area Mechanical Works |
| ⊕ Local Features/Buildings | ⊠ Public Land Management Overlays |
| | ⊠ Parks and Reserves |
| | ⊠ State Forest/Other Public Land |

Disclaimer: This map is a snapshot generated from Victorian Government data. This material may be of assistance to you but the State of Victoria does not guarantee that the publication is without flaw of any kind or is wholly appropriate for your particular purposes and therefore disclaims all liability for error, loss or damage which may arise from reliance upon it. All persons accessing this information should make appropriate enquiries to assess the currency of the data.

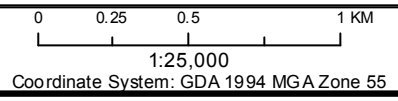

Produced on: 3/08/2020 12:53:06 PM



8/19/2021 5:00:38 pm

Lakes Colquhuon Rd

Ostlers Rd

LIOR

Power

Tiger

112
BURNT OG CASEY
096 095
096

Seaview

Berkeley Sq Rd

Colquhuon Rd

Image © 2021 CNES / Airbus
© 2021 Google

Google Earth

1985

Imagery Date: 4/1/2021 37°47'54.00" S 147°59'14.21" E elev 78 m eye alt 5.62 km

8/19/2021 3:49:32 pm
8/19/2021 5:00:38 pm
3 pm 5 pm

Power

Tiger

BURNT OG CASEY
107 106
109 109 103 103
098 098 100 101
097 096 095
096

Image © 2021 CNES / Airbus
© 2021 Google

Google Earth

367 m

1985

Imagery Date: 4/1/2021 37°48'06.21" S 147°59'16.62" E elev 81 m eye alt 1.78 km



01 Waypoint 096 19-08-2021



02 Waypoint 097 19-08-2021



03 Waypoint 098 19-08-2021



04 Waypoint 099 19-08-2021



05 Waypoint 100 19-08-2021



06 Waypoint 101 19-08-2021



07 Waypoint 102 19-08-2021



08 Waypoint 103 19-08-2021



09 Waypoint 104
19-08-2021



010 Waypoint 105 19-08-2021



011 Waypoint 106 19-08-2021



012 Waypoint 107 19-08-2021



013 Waypoint 108 19-08-2021



014 Waypoint 109 19-08-2021



015 Waypoint 110 19-08-2021